



Fire Prevention Fire Hydrant Flow Test



City of Pompano Beach • Bureau of Fire Prevention
100 West Atlantic Boulevard, Room 220 Pompano Beach, FL 33060
Phone: (954) 786-4695

City of Pompano Beach Fire Prevention will **WITNESS** all fire hydrant flow test that are required for fire flow purposes.

- City of Pompano Beach Code of Ordinances Title IX Chapter 95 Section 95.14(G). Fire hydrant flow tests.
- The Fire Department shall witness all hydrant flow tests as required for fire protection systems.
- All fire flow tests shall be in accordance with NFPA 291 and Broward County Amendments F-122.
- Broward County Amendments F-122(e) - The static pressure at the water main shall be determined by a recorded method for a minimum twenty-four (24) hour period.
- Morning of fire Hydrant static/residue connection contractor to provide documents of test equipment certification.

Information:

Date:	4/5/19
Company Requesting Flow Test:	Summers Fire Sprinklers
Contact Name:	Ryan McCallum / Patrick McCallum
Contact Phone Number:	561-393-6718
Email Address:	ryanm@summersfire.com
Associated Application Number:	
Associated Project Name:	BX42437

Proposed Date/Time for Fire Hydrant Flow Test: (8am - 9am)

- Request Hydrant Flow Test minimum 72 hours in advance.
- Connection of Fire Hydrant for 24 hour static/residual must be between 0730hrs and 0830hrs.

Requested Date:	4/18/19	Time:	8:30 AM
Alternate Date:		Time:	

3 4/19/19
Flow 8:50 AM

Fire Hydrant Flow Test Location: See Attached Location sheet

Hydrant Location - Static/Residual:	555 Powerline Rd. Suite 3, Pompano Beach, FL 33069
Hydrant Location - Flow:	Same

Fire Hydrant Flow Test Witness Fee:

There is a \$150.00 fee for performing each flow test. All tests will be completed within 5 business days. Please include map/sketch showing streets/cross streets & locations of flow and residual fire hydrants. Return flow test application to the Bureau of Fire Prevention with form of payment for \$150.00.

Make check and money orders payable to "CITY OF POMPANO BEACH"

If mailing in application with payment send to the address listed below.

Pompano Beach Fire Prevention
100 W. Atlantic Blvd. - Room 220
Pompano Beach, FL 33060
NOTE TO TREASURY: Post to 001-0000-367.30-00

		Yes	No		
Flow Test Equipment Certification:				Date:	
H#	Pitot	GPM	Static	Residual	Tip Size
3	37	1026	78	63	2-1/2"
Total Hydrant Flow:					

- Fire Flow Data to be completed and entered on site.
- Fire flow data provided to Fire Prevention at a later date, must be signed/sealed by the Engineer of Record.

Ryan McCallum
Person Conducting Flow Test:

Fire Inspector Witnessing Flow Test:

AAC
Page 1 of 1

PZ21-12000045
6/07/22

HYDRANT FLOW TEST #3

HYDRANT LOCATIONS

Google Maps

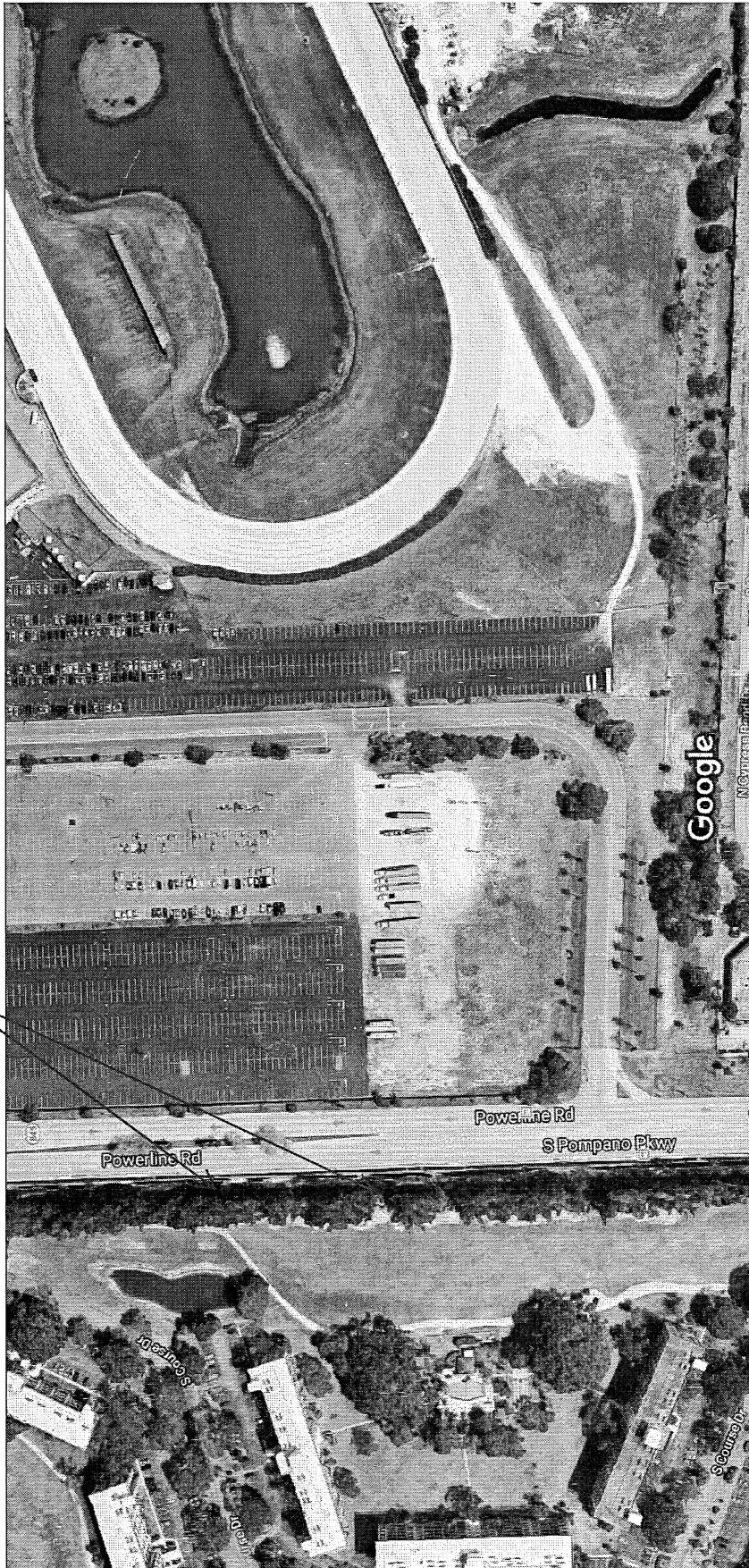

Imagery ©2019 Google, Map data ©2019 Google 100 ft

AAC

PZ21-12000045
6/07/22

WATER FLOW TEST SUMMARY SHEET

Hyd. No.	Outlet I.D. inches	Pitot Press. psi	Flow gpm	Residual psi	Date:	Time:	Cont. No.
3	2-1/2"	37	1026	63	Cont. Name: ISLES CASINO		
					Address: 555 POWERLINE ROAD		
Total Flow					Static Press:	78 psi	Flow @ 20 psi = 2539 gpm

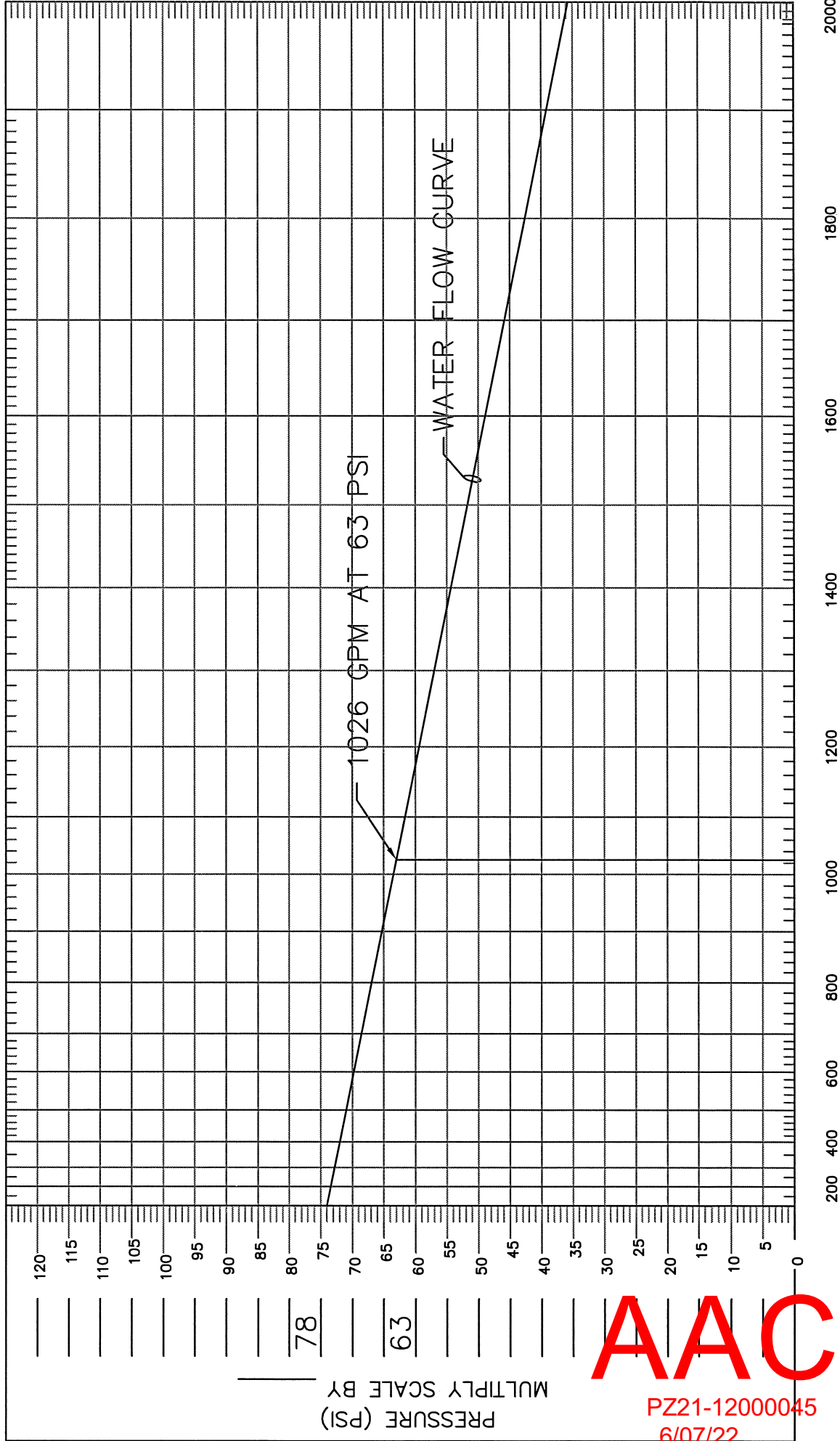

AAC
 PZ21-12000045
 6/07/22

24 HOUR STATIC DATA RECORDER RESULTS

Flow Test #3 for Isles of Casino

555 Powerline Road

4/22/2019

Date	Time	PSI	Volts
4/18/2019	08:38:03	77.35	3.69
4/18/2019	08:39:03	76.9	3.69
4/18/2019	08:40:03	76.9	3.69
4/18/2019	08:41:03	77.23	3.69
4/18/2019	08:42:03	75.66	3.69
4/18/2019	08:43:03	76.45	3.69
4/18/2019	08:44:03	76.9	3.69
4/18/2019	08:45:03	76.79	3.69
4/18/2019	08:46:03	77.01	3.7
4/18/2019	08:47:03	77.12	3.69
4/18/2019	08:48:03	77.23	3.69
4/18/2019	08:49:03	76.79	3.7
4/18/2019	08:50:03	76.56	3.7
4/18/2019	08:51:03	78.13	3.7
4/18/2019	08:52:03	77.12	3.7
4/18/2019	08:53:03	76.9	3.7
4/18/2019	08:54:03	77.01	3.7
4/18/2019	08:55:03	77.01	3.7
4/18/2019	08:56:03	77.57	3.7
4/18/2019	08:57:03	77.12	3.7
4/18/2019	08:58:03	76.9	3.7
4/18/2019	08:59:03	76.79	3.7
4/18/2019	09:00:03	76.34	3.7
4/18/2019	09:01:03	75.44	3.7
4/18/2019	09:02:03	77.12	3.7
4/18/2019	09:03:03	75.22	3.7
4/18/2019	09:04:03	77.46	3.7
4/18/2019	09:05:03	77.01	3.7
4/18/2019	09:06:03	77.23	3.7
4/18/2019	09:07:03	76.9	3.7
4/18/2019	09:08:03	75.66	3.7
4/18/2019	09:09:03	76.56	3.7
4/18/2019	09:10:03	77.79	3.7
4/18/2019	09:11:03	75.78	3.7
4/18/2019	09:12:03	76.23	3.7
4/18/2019	09:13:03	76.67	3.7
4/18/2019	09:14:03	76.34	3.7
4/18/2019	09:15:03	77.23	3.7
4/18/2019	09:16:03	76.79	3.71
4/18/2019	09:17:03	76.56	3.71
4/18/2019	09:18:03	77.23	3.71
4/18/2019	09:19:03	76.56	3.71
4/18/2019	09:20:03	76.45	3.71
4/18/2019	09:21:03	76.23	3.71
4/18/2019	09:22:03	76.67	3.71
4/18/2019	09:23:03	76.67	3.71
4/18/2019	09:24:03	76.67	3.71
4/18/2019	09:25:03	77.01	3.71
4/18/2019	09:26:03	76.79	3.71
4/18/2019	09:27:03	77.91	3.71
4/18/2019	09:28:03	77.12	3.71
4/18/2019	09:29:03	76.45	3.71
4/18/2019	09:30:03	77.01	3.71
4/18/2019	09:31:03	76.79	3.71
4/18/2019	09:32:03	76.45	3.71
4/18/2019	09:33:03	75.33	3.71
4/18/2019	09:34:03	77.01	3.71
4/18/2019	09:35:03	76.23	3.71

AAC

PZ21-12000045

6/07/22

4/18/2019	09:36:03	77.01	3.71
4/18/2019	09:37:03	77.35	3.71
4/18/2019	09:38:03	76.45	3.71
4/18/2019	09:39:03	76.34	3.71
4/18/2019	09:40:03	77.12	3.71
4/18/2019	09:41:03	76.34	3.71
4/18/2019	09:42:03	76	3.71
4/18/2019	09:43:03	76.56	3.71
4/18/2019	09:44:03	77.12	3.71
4/18/2019	09:45:03	76.56	3.71
4/18/2019	09:46:03	77.23	3.71
4/18/2019	09:47:03	76.23	3.71
4/18/2019	09:48:03	76.9	3.71
4/18/2019	09:49:03	76.11	3.71
4/18/2019	09:50:03	76.79	3.71
4/18/2019	09:51:03	76.34	3.71
4/18/2019	09:52:03	76.34	3.71
4/18/2019	09:53:03	77.35	3.71
4/18/2019	09:54:03	77.23	3.71
4/18/2019	09:55:03	76.67	3.71
4/18/2019	09:56:03	76.9	3.71
4/18/2019	09:57:03	76.67	3.71
4/18/2019	09:58:03	76.9	3.71
4/18/2019	09:59:03	76.23	3.71
4/18/2019	10:00:03	77.12	3.71
4/18/2019	10:01:03	76.56	3.71
4/18/2019	10:02:03	77.35	3.71
4/18/2019	10:03:03	76.67	3.71
4/18/2019	10:04:03	76.56	3.71
4/18/2019	10:05:03	76.23	3.71
4/18/2019	10:06:03	76.23	3.71
4/18/2019	10:07:03	76.23	3.71
4/18/2019	10:08:03	76.9	3.71
4/18/2019	10:09:03	75.89	3.71
4/18/2019	10:10:03	76	3.71
4/18/2019	10:11:03	76.11	3.71
4/18/2019	10:12:03	77.68	3.71
4/18/2019	10:13:03	77.01	3.71
4/18/2019	10:14:03	76.45	3.71
4/18/2019	10:15:03	76.67	3.71
4/18/2019	10:16:03	76.79	3.71
4/18/2019	10:17:03	76.79	3.71
4/18/2019	10:18:03	76.23	3.71
4/18/2019	10:19:03	76.67	3.71
4/18/2019	10:20:03	76.34	3.71
4/18/2019	10:21:03	75.66	3.71
4/18/2019	10:22:03	76.34	3.71
4/18/2019	10:23:03	76.45	3.71
4/18/2019	10:24:03	76.34	3.71
4/18/2019	10:25:03	75.89	3.71
4/18/2019	10:26:03	76.56	3.71
4/18/2019	10:27:03	76.79	3.71
4/18/2019	10:28:03	77.12	3.71
4/18/2019	10:29:03	75.89	3.71
4/18/2019	10:30:03	77.12	3.71
4/18/2019	10:31:03	77.68	3.71
4/18/2019	10:32:03	75.66	3.71
4/18/2019	10:33:03	76.45	3.71
4/18/2019	10:34:03	76.79	3.71
4/18/2019	10:35:03	76	3.71
4/18/2019	10:36:03	76.34	3.71
4/18/2019	10:37:03	76.67	3.71

AAC

PZ21-12000045

6/07/22

4/18/2019	10:38:03	76.9	3.71
4/18/2019	10:39:03	77.01	3.71
4/18/2019	10:40:03	76.23	3.71
4/18/2019	10:41:03	76.9	3.71
4/18/2019	10:42:03	76.56	3.71
4/18/2019	10:43:03	76.45	3.71
4/18/2019	10:44:03	76.79	3.71
4/18/2019	10:45:03	76.23	3.71
4/18/2019	10:46:03	76.79	3.71
4/18/2019	10:47:03	76	3.71
4/18/2019	10:48:03	75.66	3.71
4/18/2019	10:49:03	76.67	3.71
4/18/2019	10:50:03	76.67	3.71
4/18/2019	10:51:03	76.11	3.71
4/18/2019	10:52:03	76.9	3.71
4/18/2019	10:53:03	77.01	3.71
4/18/2019	10:54:03	76.34	3.71
4/18/2019	10:55:03	76.45	3.71
4/18/2019	10:56:03	76.23	3.71
4/18/2019	10:57:03	76.56	3.71
4/18/2019	10:58:03	77.01	3.71
4/18/2019	10:59:03	76.56	3.71
4/18/2019	11:00:03	76.11	3.71
4/18/2019	11:01:03	76	3.71
4/18/2019	11:02:03	75.55	3.71
4/18/2019	11:03:03	76.11	3.71
4/18/2019	11:04:03	76.56	3.71
4/18/2019	11:05:03	75.89	3.72
4/18/2019	11:06:03	76.56	3.71
4/18/2019	11:07:03	76.45	3.71
4/18/2019	11:08:03	76.79	3.71
4/18/2019	11:09:03	76.79	3.71
4/18/2019	11:10:03	76.45	3.71
4/18/2019	11:11:03	77.12	3.71
4/18/2019	11:12:03	76.9	3.71
4/18/2019	11:13:03	76.9	3.71
4/18/2019	11:14:03	76.23	3.71
4/18/2019	11:15:03	77.57	3.71
4/18/2019	11:16:03	76.11	3.71
4/18/2019	11:17:03	77.12	3.71
4/18/2019	11:18:03	76.67	3.71
4/18/2019	11:19:03	76.9	3.71
4/18/2019	11:20:03	76.79	3.71
4/18/2019	11:21:03	77.23	3.71
4/18/2019	11:22:03	76.9	3.71
4/18/2019	11:23:03	76.45	3.71
4/18/2019	11:24:03	76.67	3.71
4/18/2019	11:25:03	76.34	3.71
4/18/2019	11:26:03	75.89	3.71
4/18/2019	11:27:03	76.34	3.71
4/18/2019	11:28:03	76.34	3.71
4/18/2019	11:29:03	76.56	3.71
4/18/2019	11:30:03	76.79	3.71
4/18/2019	11:31:03	76.9	3.71
4/18/2019	11:32:03	76.23	3.71
4/18/2019	11:33:03	76.67	3.71
4/18/2019	11:34:03	76.23	3.71
4/18/2019	11:35:03	76.45	3.71
4/18/2019	11:36:03	77.01	3.71
4/18/2019	11:37:03	76.79	3.71
4/18/2019	11:38:03	77.01	3.71
4/18/2019	11:39:03	76.56	3.71

AAC

PZ21-12000045

6/07/22

4/18/2019	11:40:03	77.23	3.71
4/18/2019	11:41:03	76.67	3.71
4/18/2019	11:42:03	77.01	3.71
4/18/2019	11:43:03	76.56	3.71
4/18/2019	11:44:03	76.67	3.71
4/18/2019	11:45:03	76.56	3.71
4/18/2019	11:46:03	76.23	3.71
4/18/2019	11:47:03	76.9	3.71
4/18/2019	11:48:03	76.23	3.71
4/18/2019	11:49:03	77.23	3.71
4/18/2019	11:50:03	76.79	3.71
4/18/2019	11:51:03	77.23	3.71
4/18/2019	11:52:03	76.79	3.71
4/18/2019	11:53:03	76.67	3.71
4/18/2019	11:54:03	76.45	3.71
4/18/2019	11:55:03	76.9	3.71
4/18/2019	11:56:03	76.79	3.71
4/18/2019	11:57:03	76.56	3.71
4/18/2019	11:58:03	77.01	3.71
4/18/2019	11:59:03	76.67	3.71
4/18/2019	12:00:03	77.12	3.71
4/18/2019	12:01:03	76.45	3.71
4/18/2019	12:02:03	76.56	3.71
4/18/2019	12:03:03	76.45	3.71
4/18/2019	12:04:03	76.79	3.71
4/18/2019	12:05:03	76.45	3.71
4/18/2019	12:06:03	77.12	3.71
4/18/2019	12:07:03	77.01	3.71
4/18/2019	12:08:03	77.01	3.71
4/18/2019	12:09:03	77.01	3.71
4/18/2019	12:10:03	77.12	3.71
4/18/2019	12:11:03	76.67	3.71
4/18/2019	12:12:03	76.67	3.71
4/18/2019	12:13:03	76.56	3.71
4/18/2019	12:14:03	77.01	3.71
4/18/2019	12:15:03	76.9	3.71
4/18/2019	12:16:03	76.34	3.71
4/18/2019	12:17:03	77.01	3.71
4/18/2019	12:18:03	76.45	3.71
4/18/2019	12:19:03	76.34	3.71
4/18/2019	12:20:03	76.9	3.71
4/18/2019	12:21:03	76.67	3.71
4/18/2019	12:22:03	76.56	3.71
4/18/2019	12:23:03	77.01	3.71
4/18/2019	12:24:03	76.23	3.71
4/18/2019	12:25:03	76.56	3.71
4/18/2019	12:26:03	77.35	3.71
4/18/2019	12:27:03	76.67	3.71
4/18/2019	12:28:03	77.01	3.71
4/18/2019	12:29:03	77.23	3.71
4/18/2019	12:30:03	77.23	3.71
4/18/2019	12:31:03	76.45	3.71
4/18/2019	12:32:03	76.9	3.71
4/18/2019	12:33:03	76.67	3.71
4/18/2019	12:34:03	76.56	3.71
4/18/2019	12:35:03	76.56	3.71
4/18/2019	12:36:03	77.01	3.71
4/18/2019	12:37:03	76.79	3.71
4/18/2019	12:38:03	77.23	3.71
4/18/2019	12:39:03	76.23	3.71
4/18/2019	12:40:03	76.79	3.71
4/18/2019	12:41:03	76.45	3.71

AAC

PZ21-12000045

6/07/22

4/18/2019 12:42:03	77.46	3.71
4/18/2019 12:43:03	76.56	3.72
4/18/2019 12:44:03	76.79	3.71
4/18/2019 12:45:03	76.11	3.71
4/18/2019 12:46:03	77.35	3.71
4/18/2019 12:47:03	77.01	3.71
4/18/2019 12:48:03	77.12	3.71
4/18/2019 12:49:03	77.12	3.71
4/18/2019 12:50:03	77.12	3.71
4/18/2019 12:51:03	77.46	3.71
4/18/2019 12:52:03	76.9	3.71
4/18/2019 12:53:03	75.89	3.71
4/18/2019 12:54:03	76.56	3.71
4/18/2019 12:55:03	77.57	3.71
4/18/2019 12:56:03	77.12	3.71
4/18/2019 12:57:03	76.56	3.71
4/18/2019 12:58:03	76.67	3.71
4/18/2019 12:59:03	77.57	3.71
4/18/2019 13:00:03	77.12	3.71
4/18/2019 13:01:03	76.56	3.71
4/18/2019 13:02:03	76.23	3.71
4/18/2019 13:03:03	76.11	3.71
4/18/2019 13:04:03	76.9	3.71
4/18/2019 13:05:03	76.56	3.71
4/18/2019 13:06:03	77.01	3.71
4/18/2019 13:07:03	77.79	3.71
4/18/2019 13:08:03	77.12	3.71
4/18/2019 13:09:03	77.23	3.71
4/18/2019 13:10:03	76.45	3.71
4/18/2019 13:11:03	76.9	3.71
4/18/2019 13:12:03	77.01	3.71
4/18/2019 13:13:03	76.45	3.71
4/18/2019 13:14:03	76.9	3.71
4/18/2019 13:15:03	77.23	3.71
4/18/2019 13:16:03	76.79	3.71
4/18/2019 13:17:03	76.67	3.71
4/18/2019 13:18:03	76.79	3.71
4/18/2019 13:19:03	77.12	3.71
4/18/2019 13:20:03	76.45	3.71
4/18/2019 13:21:03	76.11	3.71
4/18/2019 13:22:03	76.79	3.71
4/18/2019 13:23:03	75.78	3.71
4/18/2019 13:24:03	76.79	3.71
4/18/2019 13:25:03	77.57	3.71
4/18/2019 13:26:03	76.34	3.71
4/18/2019 13:27:03	76.34	3.71
4/18/2019 13:28:03	76.56	3.71
4/18/2019 13:29:03	77.12	3.71
4/18/2019 13:30:03	76.9	3.71
4/18/2019 13:31:03	76.9	3.71
4/18/2019 13:32:03	77.01	3.71
4/18/2019 13:33:03	76.34	3.71
4/18/2019 13:34:03	76.79	3.71
4/18/2019 13:35:03	76.79	3.71
4/18/2019 13:36:03	76.56	3.71
4/18/2019 13:37:03	76.67	3.71
4/18/2019 13:38:03	76.67	3.71
4/18/2019 13:39:03	77.35	3.71
4/18/2019 13:40:03	76	3.71
4/18/2019 13:41:03	76.9	3.71
4/18/2019 13:42:03	76.79	3.71
4/18/2019 13:43:03	76.79	3.71

AAC

PZ21-12000045

6/07/22

4/18/2019	13:44:03	76.9	3.71
4/18/2019	13:45:03	76.9	3.71
4/18/2019	13:46:03	77.12	3.71
4/18/2019	13:47:03	76.79	3.71
4/18/2019	13:48:03	76.79	3.71
4/18/2019	13:49:03	77.12	3.71
4/18/2019	13:50:03	77.01	3.71
4/18/2019	13:51:03	77.35	3.71
4/18/2019	13:52:03	76.9	3.71
4/18/2019	13:53:03	77.35	3.71
4/18/2019	13:54:03	76.79	3.71
4/18/2019	13:55:03	76.79	3.71
4/18/2019	13:56:03	77.01	3.71
4/18/2019	13:57:03	77.35	3.71
4/18/2019	13:58:03	76.56	3.71
4/18/2019	13:59:03	77.12	3.71
4/18/2019	14:00:03	76.67	3.71
4/18/2019	14:01:03	76.79	3.71
4/18/2019	14:02:03	77.57	3.71
4/18/2019	14:03:03	76.67	3.71
4/18/2019	14:04:03	77.35	3.71
4/18/2019	14:05:03	76.79	3.71
4/18/2019	14:06:03	77.12	3.71
4/18/2019	14:07:03	77.01	3.71
4/18/2019	14:08:03	77.01	3.71
4/18/2019	14:09:03	77.01	3.71
4/18/2019	14:10:03	77.12	3.71
4/18/2019	14:11:03	76.56	3.71
4/18/2019	14:12:03	76.23	3.71
4/18/2019	14:13:03	77.01	3.71
4/18/2019	14:14:03	76.79	3.71
4/18/2019	14:15:03	77.01	3.71
4/18/2019	14:16:03	77.01	3.71
4/18/2019	14:17:03	76.23	3.71
4/18/2019	14:18:03	76.34	3.71
4/18/2019	14:19:03	77.46	3.71
4/18/2019	14:20:03	77.01	3.71
4/18/2019	14:21:03	77.23	3.71
4/18/2019	14:22:03	77.12	3.71
4/18/2019	14:23:03	75.89	3.71
4/18/2019	14:24:03	76.9	3.71
4/18/2019	14:25:03	77.23	3.71
4/18/2019	14:26:03	77.12	3.71
4/18/2019	14:27:03	76.9	3.71
4/18/2019	14:28:03	77.23	3.71
4/18/2019	14:29:03	77.46	3.71
4/18/2019	14:30:03	76.9	3.71
4/18/2019	14:31:03	76.79	3.71
4/18/2019	14:32:03	77.46	3.71
4/18/2019	14:33:03	77.01	3.71
4/18/2019	14:34:03	76.9	3.71
4/18/2019	14:35:03	76.23	3.71
4/18/2019	14:36:03	77.57	3.71
4/18/2019	14:37:03	76.11	3.71
4/18/2019	14:38:03	77.46	3.71
4/18/2019	14:39:03	76.67	3.71
4/18/2019	14:40:03	76.9	3.71
4/18/2019	14:41:03	76.67	3.71
4/18/2019	14:42:03	76.34	3.71
4/18/2019	14:43:03	77.01	3.71
4/18/2019	14:44:03	76.67	3.71
4/18/2019	14:45:03	76.56	3.71

AAC

PZ21-12000045

6/07/22

4/18/2019	14:46:03	76.79	3.71
4/18/2019	14:47:03	76.34	3.71
4/18/2019	14:48:03	76.56	3.71
4/18/2019	14:49:03	76.9	3.71
4/18/2019	14:50:03	77.01	3.71
4/18/2019	14:51:03	76.45	3.71
4/18/2019	14:52:03	77.23	3.71
4/18/2019	14:53:03	77.01	3.71
4/18/2019	14:54:03	77.68	3.71
4/18/2019	14:55:03	76.45	3.71
4/18/2019	14:56:03	76.34	3.71
4/18/2019	14:57:03	77.01	3.71
4/18/2019	14:58:03	76.56	3.71
4/18/2019	14:59:03	76.79	3.71
4/18/2019	15:00:03	77.23	3.71
4/18/2019	15:01:03	77.46	3.71
4/18/2019	15:02:03	77.35	3.71
4/18/2019	15:03:03	76.79	3.71
4/18/2019	15:04:03	76.34	3.71
4/18/2019	15:05:03	77.46	3.71
4/18/2019	15:06:03	76.56	3.71
4/18/2019	15:07:03	76.67	3.71
4/18/2019	15:08:03	77.23	3.71
4/18/2019	15:09:03	76.56	3.71
4/18/2019	15:10:03	76.56	3.71
4/18/2019	15:11:03	76.9	3.71
4/18/2019	15:12:03	76.67	3.71
4/18/2019	15:13:03	76.56	3.71
4/18/2019	15:14:03	76.9	3.71
4/18/2019	15:15:03	76.67	3.71
4/18/2019	15:16:03	76.79	3.71
4/18/2019	15:17:03	76.79	3.71
4/18/2019	15:18:03	76.34	3.71
4/18/2019	15:19:03	77.35	3.71
4/18/2019	15:20:03	76.79	3.71
4/18/2019	15:21:03	76.67	3.71
4/18/2019	15:22:03	76.79	3.71
4/18/2019	15:23:03	76.9	3.71
4/18/2019	15:24:03	76.34	3.71
4/18/2019	15:25:03	77.01	3.71
4/18/2019	15:26:03	76.79	3.71
4/18/2019	15:27:03	77.57	3.71
4/18/2019	15:28:03	77.46	3.71
4/18/2019	15:29:03	76.79	3.71
4/18/2019	15:30:03	77.35	3.71
4/18/2019	15:31:03	77.46	3.71
4/18/2019	15:32:03	76.79	3.71
4/18/2019	15:33:03	77.57	3.71
4/18/2019	15:34:03	77.12	3.71
4/18/2019	15:35:03	76.56	3.71
4/18/2019	15:36:03	76.67	3.71
4/18/2019	15:37:03	77.57	3.71
4/18/2019	15:38:03	77.01	3.71
4/18/2019	15:39:03	77.68	3.71
4/18/2019	15:40:03	76.67	3.71
4/18/2019	15:41:03	77.12	3.71
4/18/2019	15:42:03	76.79	3.71
4/18/2019	15:43:03	77.35	3.71
4/18/2019	15:44:03	77.01	3.71
4/18/2019	15:45:03	76.11	3.71
4/18/2019	15:46:03	76.9	3.71
4/18/2019	15:47:03	76.67	3.71

AAC

PZ21-12000045

6/07/22

4/18/2019	15:48:03	76.56	3.71
4/18/2019	15:49:03	77.57	3.71
4/18/2019	15:50:03	76.79	3.71
4/18/2019	15:51:03	77.01	3.71
4/18/2019	15:52:03	77.23	3.71
4/18/2019	15:53:03	76.56	3.71
4/18/2019	15:54:03	77.23	3.71
4/18/2019	15:55:03	76.9	3.71
4/18/2019	15:56:03	77.46	3.71
4/18/2019	15:57:03	77.35	3.71
4/18/2019	15:58:03	77.46	3.71
4/18/2019	15:59:03	76.56	3.71
4/18/2019	16:00:03	77.57	3.71
4/18/2019	16:01:03	76.56	3.71
4/18/2019	16:02:03	77.01	3.71
4/18/2019	16:03:03	77.35	3.71
4/18/2019	16:04:03	76.11	3.71
4/18/2019	16:05:03	77.01	3.71
4/18/2019	16:06:03	77.35	3.71
4/18/2019	16:07:03	77.01	3.71
4/18/2019	16:08:03	77.57	3.71
4/18/2019	16:09:03	77.23	3.71
4/18/2019	16:10:03	76.79	3.71
4/18/2019	16:11:03	77.01	3.71
4/18/2019	16:12:03	77.35	3.71
4/18/2019	16:13:03	77.57	3.71
4/18/2019	16:14:03	76.9	3.71
4/18/2019	16:15:03	76.56	3.71
4/18/2019	16:16:03	76.9	3.71
4/18/2019	16:17:03	76.9	3.71
4/18/2019	16:18:03	77.46	3.71
4/18/2019	16:19:03	77.23	3.71
4/18/2019	16:20:03	76.56	3.71
4/18/2019	16:21:03	76.67	3.71
4/18/2019	16:22:03	76.9	3.71
4/18/2019	16:23:03	76.79	3.71
4/18/2019	16:24:03	77.23	3.71
4/18/2019	16:25:03	77.35	3.71
4/18/2019	16:26:03	77.12	3.71
4/18/2019	16:27:03	77.23	3.71
4/18/2019	16:28:03	77.46	3.71
4/18/2019	16:29:03	77.35	3.71
4/18/2019	16:30:03	76.9	3.71
4/18/2019	16:31:03	77.91	3.71
4/18/2019	16:32:03	78.02	3.71
4/18/2019	16:33:03	78.24	3.71
4/18/2019	16:34:03	77.23	3.71
4/18/2019	16:35:03	77.57	3.71
4/18/2019	16:36:03	76.79	3.71
4/18/2019	16:37:03	77.46	3.71
4/18/2019	16:38:03	76.9	3.71
4/18/2019	16:39:03	77.12	3.71
4/18/2019	16:40:03	77.35	3.71
4/18/2019	16:41:03	76.9	3.71
4/18/2019	16:42:03	77.12	3.71
4/18/2019	16:43:03	77.01	3.71
4/18/2019	16:44:03	77.46	3.71
4/18/2019	16:45:03	77.57	3.71
4/18/2019	16:46:03	76.9	3.71
4/18/2019	16:47:03	76.45	3.71
4/18/2019	16:48:03	77.46	3.71
4/18/2019	16:49:03	76.67	3.71

AAC

PZ21-12000045

6/07/22

4/18/2019	16:50:03	77.68	3.71
4/18/2019	16:51:03	76.79	3.71
4/18/2019	16:52:03	77.23	3.71
4/18/2019	16:53:03	77.35	3.71
4/18/2019	16:54:03	77.46	3.71
4/18/2019	16:55:03	77.68	3.71
4/18/2019	16:56:03	76.9	3.71
4/18/2019	16:57:03	77.68	3.71
4/18/2019	16:58:03	77.68	3.71
4/18/2019	16:59:03	77.01	3.71
4/18/2019	17:00:03	77.35	3.71
4/18/2019	17:01:03	77.46	3.71
4/18/2019	17:02:03	76.9	3.71
4/18/2019	17:03:03	77.57	3.71
4/18/2019	17:04:03	78.02	3.71
4/18/2019	17:05:03	77.57	3.71
4/18/2019	17:06:03	77.57	3.71
4/18/2019	17:07:03	77.01	3.71
4/18/2019	17:08:03	77.01	3.71
4/18/2019	17:09:03	77.79	3.71
4/18/2019	17:10:03	77.57	3.71
4/18/2019	17:11:03	76.9	3.71
4/18/2019	17:12:03	77.35	3.71
4/18/2019	17:13:03	77.23	3.71
4/18/2019	17:14:03	77.35	3.71
4/18/2019	17:15:03	77.35	3.71
4/18/2019	17:16:03	77.23	3.71
4/18/2019	17:17:03	76.9	3.71
4/18/2019	17:18:03	77.35	3.71
4/18/2019	17:19:03	77.12	3.71
4/18/2019	17:20:03	76.9	3.71
4/18/2019	17:21:03	76.45	3.71
4/18/2019	17:22:03	77.68	3.71
4/18/2019	17:23:03	77.12	3.71
4/18/2019	17:24:03	77.57	3.71
4/18/2019	17:25:03	77.01	3.71
4/18/2019	17:26:03	76.9	3.71
4/18/2019	17:27:03	77.68	3.71
4/18/2019	17:28:03	77.35	3.71
4/18/2019	17:29:03	76.9	3.71
4/18/2019	17:30:03	77.23	3.71
4/18/2019	17:31:03	76.67	3.71
4/18/2019	17:32:03	77.68	3.71
4/18/2019	17:33:03	78.24	3.71
4/18/2019	17:34:03	77.01	3.71
4/18/2019	17:35:03	76.56	3.71
4/18/2019	17:36:03	77.35	3.71
4/18/2019	17:37:03	76.79	3.71
4/18/2019	17:38:03	77.46	3.71
4/18/2019	17:39:03	77.01	3.71
4/18/2019	17:40:03	77.23	3.71
4/18/2019	17:41:03	77.23	3.71
4/18/2019	17:42:03	76.56	3.71
4/18/2019	17:43:03	76.79	3.71
4/18/2019	17:44:03	77.01	3.71
4/18/2019	17:45:03	77.68	3.71
4/18/2019	17:46:03	77.23	3.71
4/18/2019	17:47:03	77.46	3.71
4/18/2019	17:48:03	77.46	3.71
4/18/2019	17:49:03	76.79	3.71
4/18/2019	17:50:03	77.91	3.71
4/18/2019	17:51:03	76.9	3.71

AAC

PZ21-12000045

6/07/22

4/18/2019	17:52:03	77.35	3.71
4/18/2019	17:53:03	76.79	3.71
4/18/2019	17:54:03	77.12	3.71
4/18/2019	17:55:03	77.35	3.71
4/18/2019	17:56:03	77.12	3.7
4/18/2019	17:57:03	77.35	3.71
4/18/2019	17:58:03	77.01	3.7
4/18/2019	17:59:03	77.01	3.7
4/18/2019	18:00:03	77.23	3.71
4/18/2019	18:01:03	77.01	3.71
4/18/2019	18:02:03	76	3.71
4/18/2019	18:03:03	77.23	3.7
4/18/2019	18:04:03	77.46	3.7
4/18/2019	18:05:03	77.23	3.71
4/18/2019	18:06:03	77.01	3.71
4/18/2019	18:07:03	76.67	3.7
4/18/2019	18:08:03	77.01	3.71
4/18/2019	18:09:03	77.23	3.7
4/18/2019	18:10:03	76.56	3.7
4/18/2019	18:11:03	77.01	3.71
4/18/2019	18:12:03	77.35	3.71
4/18/2019	18:13:03	77.12	3.71
4/18/2019	18:14:03	77.35	3.7
4/18/2019	18:15:03	77.68	3.7
4/18/2019	18:16:03	77.68	3.7
4/18/2019	18:17:03	77.12	3.71
4/18/2019	18:18:03	77.12	3.7
4/18/2019	18:19:03	77.57	3.7
4/18/2019	18:20:03	77.12	3.7
4/18/2019	18:21:03	77.46	3.7
4/18/2019	18:22:03	76.9	3.71
4/18/2019	18:23:03	77.01	3.7
4/18/2019	18:24:03	76.79	3.7
4/18/2019	18:25:03	76.9	3.7
4/18/2019	18:26:03	76.79	3.7
4/18/2019	18:27:03	76.79	3.7
4/18/2019	18:28:03	77.12	3.71
4/18/2019	18:29:03	77.68	3.7
4/18/2019	18:30:03	77.46	3.7
4/18/2019	18:31:03	76.56	3.7
4/18/2019	18:32:03	77.23	3.7
4/18/2019	18:33:03	76.67	3.7
4/18/2019	18:34:03	78.02	3.7
4/18/2019	18:35:03	77.12	3.7
4/18/2019	18:36:03	76.45	3.7
4/18/2019	18:37:03	77.23	3.7
4/18/2019	18:38:03	76.67	3.7
4/18/2019	18:39:03	76.45	3.7
4/18/2019	18:40:03	76.67	3.7
4/18/2019	18:41:03	76.45	3.7
4/18/2019	18:42:03	76.34	3.7
4/18/2019	18:43:03	76.56	3.7
4/18/2019	18:44:03	77.01	3.7
4/18/2019	18:45:03	77.23	3.7
4/18/2019	18:46:03	77.01	3.7
4/18/2019	18:47:03	77.23	3.7
4/18/2019	18:48:03	76.79	3.7
4/18/2019	18:49:03	77.01	3.7
4/18/2019	18:50:03	77.57	3.7
4/18/2019	18:51:03	77.57	3.7
4/18/2019	18:52:03	77.12	3.7
4/18/2019	18:53:03	76.79	3.7

AAC

PZ21-12000045

6/07/22

4/18/2019	18:54:03	77.35	3.7
4/18/2019	18:55:03	77.35	3.7
4/18/2019	18:56:03	77.01	3.7
4/18/2019	18:57:03	76.34	3.7
4/18/2019	18:58:03	77.12	3.7
4/18/2019	18:59:03	77.46	3.7
4/18/2019	19:00:03	77.46	3.71
4/18/2019	19:01:03	77.23	3.7
4/18/2019	19:02:03	77.23	3.7
4/18/2019	19:03:03	77.23	3.7
4/18/2019	19:04:03	76.67	3.7
4/18/2019	19:05:03	77.57	3.7
4/18/2019	19:06:03	77.57	3.7
4/18/2019	19:07:03	76.67	3.7
4/18/2019	19:08:03	77.01	3.7
4/18/2019	19:09:03	77.01	3.7
4/18/2019	19:10:03	77.35	3.7
4/18/2019	19:11:03	77.01	3.7
4/18/2019	19:12:03	76.56	3.7
4/18/2019	19:13:03	77.35	3.7
4/18/2019	19:14:03	77.68	3.7
4/18/2019	19:15:03	77.01	3.7
4/18/2019	19:16:03	76.9	3.7
4/18/2019	19:17:03	77.46	3.7
4/18/2019	19:18:03	77.12	3.7
4/18/2019	19:19:03	77.01	3.7
4/18/2019	19:20:03	77.23	3.7
4/18/2019	19:21:03	76.9	3.7
4/18/2019	19:22:03	77.46	3.7
4/18/2019	19:23:03	77.35	3.7
4/18/2019	19:24:03	77.57	3.7
4/18/2019	19:25:03	77.35	3.7
4/18/2019	19:26:03	76.9	3.7
4/18/2019	19:27:03	77.12	3.7
4/18/2019	19:28:03	77.46	3.7
4/18/2019	19:29:03	77.23	3.7
4/18/2019	19:30:03	77.35	3.7
4/18/2019	19:31:03	77.23	3.7
4/18/2019	19:32:03	77.01	3.7
4/18/2019	19:33:03	77.46	3.7
4/18/2019	19:34:03	77.79	3.7
4/18/2019	19:35:03	77.01	3.7
4/18/2019	19:36:03	77.57	3.7
4/18/2019	19:37:03	77.12	3.7
4/18/2019	19:38:03	77.12	3.7
4/18/2019	19:39:03	77.46	3.7
4/18/2019	19:40:03	76.79	3.7
4/18/2019	19:41:03	77.46	3.7
4/18/2019	19:42:03	77.91	3.7
4/18/2019	19:43:03	77.91	3.7
4/18/2019	19:44:03	76.79	3.7
4/18/2019	19:45:03	74.99	3.7
4/18/2019	19:46:03	77.35	3.7
4/18/2019	19:47:03	77.35	3.7
4/18/2019	19:48:03	77.46	3.7
4/18/2019	19:49:03	77.12	3.7
4/18/2019	19:50:03	76.67	3.7
4/18/2019	19:51:03	76.34	3.7
4/18/2019	19:52:03	76.67	3.7
4/18/2019	19:53:03	76.67	3.7
4/18/2019	19:54:03	76.56	3.7
4/18/2019	19:55:03	76.67	3.7

AAC

PZ21-12000045

6/07/22

4/18/2019	19:56:03	77.01	3.7
4/18/2019	19:57:03	77.35	3.7
4/18/2019	19:58:03	76.9	3.7
4/18/2019	19:59:03	76.45	3.7
4/18/2019	20:00:03	77.01	3.7
4/18/2019	20:01:03	76.56	3.7
4/18/2019	20:02:03	77.01	3.7
4/18/2019	20:03:03	77.01	3.7
4/18/2019	20:04:03	76.79	3.7
4/18/2019	20:05:03	77.12	3.7
4/18/2019	20:06:03	77.57	3.7
4/18/2019	20:07:03	77.23	3.7
4/18/2019	20:08:03	76.79	3.7
4/18/2019	20:09:03	77.46	3.7
4/18/2019	20:10:03	77.57	3.7
4/18/2019	20:11:03	77.46	3.7
4/18/2019	20:12:03	77.46	3.7
4/18/2019	20:13:03	77.46	3.7
4/18/2019	20:14:03	77.57	3.7
4/18/2019	20:15:03	77.23	3.7
4/18/2019	20:16:03	77.23	3.7
4/18/2019	20:17:03	76.9	3.7
4/18/2019	20:18:03	77.57	3.7
4/18/2019	20:19:03	77.23	3.7
4/18/2019	20:20:03	77.12	3.7
4/18/2019	20:21:03	77.35	3.7
4/18/2019	20:22:03	77.79	3.7
4/18/2019	20:23:03	77.23	3.7
4/18/2019	20:24:03	76.9	3.7
4/18/2019	20:25:03	77.01	3.7
4/18/2019	20:26:03	77.46	3.7
4/18/2019	20:27:03	77.46	3.7
4/18/2019	20:28:03	77.68	3.7
4/18/2019	20:29:03	77.46	3.7
4/18/2019	20:30:03	77.46	3.7
4/18/2019	20:31:03	77.57	3.7
4/18/2019	20:32:03	77.23	3.7
4/18/2019	20:33:03	77.23	3.7
4/18/2019	20:34:03	77.46	3.7
4/18/2019	20:35:03	77.57	3.7
4/18/2019	20:36:03	78.02	3.7
4/18/2019	20:37:03	77.46	3.7
4/18/2019	20:38:03	77.68	3.7
4/18/2019	20:39:03	77.46	3.7
4/18/2019	20:40:03	77.35	3.7
4/18/2019	20:41:03	77.68	3.7
4/18/2019	20:42:03	76.79	3.7
4/18/2019	20:43:03	77.46	3.7
4/18/2019	20:44:03	76.9	3.7
4/18/2019	20:45:03	77.46	3.7
4/18/2019	20:46:03	77.12	3.7
4/18/2019	20:47:03	77.68	3.7
4/18/2019	20:48:03	77.35	3.7
4/18/2019	20:49:03	76.9	3.7
4/18/2019	20:50:03	77.91	3.7
4/18/2019	20:51:03	76.56	3.7
4/18/2019	20:52:03	77.79	3.7
4/18/2019	20:53:03	77.35	3.7
4/18/2019	20:54:03	77.68	3.7
4/18/2019	20:55:03	77.46	3.7
4/18/2019	20:56:03	77.68	3.7
4/18/2019	20:57:03	78.13	3.7

AAC

PZ21-12000045

6/07/22

4/18/2019	20:58:03	78.02	3.7
4/18/2019	20:59:03	77.46	3.7
4/18/2019	21:00:03	77.79	3.7
4/18/2019	21:01:03	77.35	3.7
4/18/2019	21:02:03	77.91	3.7
4/18/2019	21:03:03	77.35	3.7
4/18/2019	21:04:03	77.79	3.7
4/18/2019	21:05:03	77.68	3.7
4/18/2019	21:06:03	77.57	3.7
4/18/2019	21:07:03	77.91	3.7
4/18/2019	21:08:03	77.68	3.7
4/18/2019	21:09:03	78.24	3.7
4/18/2019	21:10:03	77.35	3.7
4/18/2019	21:11:03	78.24	3.7
4/18/2019	21:12:03	77.35	3.7
4/18/2019	21:13:03	77.46	3.7
4/18/2019	21:14:03	77.57	3.7
4/18/2019	21:15:03	76.79	3.7
4/18/2019	21:16:03	78.13	3.7
4/18/2019	21:17:03	78.02	3.7
4/18/2019	21:18:03	78.02	3.7
4/18/2019	21:19:03	78.13	3.7
4/18/2019	21:20:03	77.57	3.7
4/18/2019	21:21:03	78.35	3.7
4/18/2019	21:22:03	77.79	3.7
4/18/2019	21:23:03	77.46	3.7
4/18/2019	21:24:03	77.91	3.7
4/18/2019	21:25:03	79.14	3.7
4/18/2019	21:26:03	77.57	3.7
4/18/2019	21:27:03	77.79	3.7
4/18/2019	21:28:03	78.13	3.7
4/18/2019	21:29:03	77.79	3.7
4/18/2019	21:30:03	78.69	3.7
4/18/2019	21:31:03	77.68	3.7
4/18/2019	21:32:03	77.57	3.7
4/18/2019	21:33:03	78.13	3.7
4/18/2019	21:34:03	78.24	3.7
4/18/2019	21:35:03	77.79	3.7
4/18/2019	21:36:03	78.58	3.7
4/18/2019	21:37:03	78.24	3.7
4/18/2019	21:38:03	77.57	3.7
4/18/2019	21:39:03	78.35	3.7
4/18/2019	21:40:03	77.79	3.7
4/18/2019	21:41:03	77.46	3.7
4/18/2019	21:42:03	77.57	3.7
4/18/2019	21:43:03	77.46	3.7
4/18/2019	21:44:03	77.91	3.7
4/18/2019	21:45:03	78.47	3.7
4/18/2019	21:46:03	78.02	3.7
4/18/2019	21:47:03	77.46	3.7
4/18/2019	21:48:03	78.24	3.7
4/18/2019	21:49:03	77.68	3.7
4/18/2019	21:50:03	77.91	3.7
4/18/2019	21:51:03	78.13	3.7
4/18/2019	21:52:03	78.58	3.7
4/18/2019	21:53:03	78.47	3.7
4/18/2019	21:54:03	78.13	3.7
4/18/2019	21:55:03	77.46	3.7
4/18/2019	21:56:03	78.24	3.7
4/18/2019	21:57:03	78.02	3.7
4/18/2019	21:58:03	78.35	3.7
4/18/2019	21:59:03	77.46	3.7

AAC

PZ21-12000045

6/07/22

4/18/2019 22:00:03	74.1	3.7
4/18/2019 22:01:03	78.24	3.7
4/18/2019 22:02:03	77.12	3.7
4/18/2019 22:03:03	77.01	3.7
4/18/2019 22:04:03	78.13	3.7
4/18/2019 22:05:03	77.57	3.7
4/18/2019 22:06:03	77.57	3.7
4/18/2019 22:07:03	77.57	3.7
4/18/2019 22:08:03	77.35	3.7
4/18/2019 22:09:03	77.91	3.7
4/18/2019 22:10:03	77.01	3.7
4/18/2019 22:11:03	78.35	3.7
4/18/2019 22:12:03	77.35	3.7
4/18/2019 22:13:03	77.46	3.7
4/18/2019 22:14:03	77.79	3.7
4/18/2019 22:15:03	77.91	3.7
4/18/2019 22:16:03	77.79	3.7
4/18/2019 22:17:03	77.46	3.7
4/18/2019 22:18:03	77.57	3.7
4/18/2019 22:19:03	77.68	3.7
4/18/2019 22:20:03	77.01	3.7
4/18/2019 22:21:03	77.79	3.7
4/18/2019 22:22:03	78.02	3.7
4/18/2019 22:23:03	77.91	3.7
4/18/2019 22:24:03	77.91	3.7
4/18/2019 22:25:03	77.68	3.7
4/18/2019 22:26:03	77.68	3.7
4/18/2019 22:27:03	77.46	3.7
4/18/2019 22:28:03	77.68	3.7
4/18/2019 22:29:03	77.68	3.7
4/18/2019 22:30:03	77.79	3.7
4/18/2019 22:31:03	76.79	3.7
4/18/2019 22:32:03	78.24	3.7
4/18/2019 22:33:03	77.57	3.7
4/18/2019 22:34:03	78.35	3.7
4/18/2019 22:35:03	77.46	3.7
4/18/2019 22:36:03	78.02	3.7
4/18/2019 22:37:03	78.02	3.7
4/18/2019 22:38:03	77.91	3.7
4/18/2019 22:39:03	77.91	3.7
4/18/2019 22:40:03	77.57	3.7
4/18/2019 22:41:03	77.91	3.7
4/18/2019 22:42:03	77.57	3.7
4/18/2019 22:43:03	77.35	3.7
4/18/2019 22:44:03	78.24	3.7
4/18/2019 22:45:03	78.24	3.7
4/18/2019 22:46:03	78.24	3.7
4/18/2019 22:47:03	78.13	3.7
4/18/2019 22:48:03	78.24	3.7
4/18/2019 22:49:03	77.91	3.7
4/18/2019 22:50:03	77.91	3.7
4/18/2019 22:51:03	78.47	3.7
4/18/2019 22:52:03	77.79	3.7
4/18/2019 22:53:03	78.35	3.7
4/18/2019 22:54:03	77.79	3.7
4/18/2019 22:55:03	77.68	3.7
4/18/2019 22:56:03	77.46	3.7
4/18/2019 22:57:03	77.68	3.7
4/18/2019 22:58:03	77.79	3.7
4/18/2019 22:59:03	77.79	3.7
4/18/2019 23:00:03	77.57	3.7
4/18/2019 23:01:03	77.23	3.7

AAC

PZ21-12000045

6/07/22

4/18/2019	23:02:03	77.46	3.7
4/18/2019	23:03:03	77.68	3.7
4/18/2019	23:04:03	78.02	3.7
4/18/2019	23:05:03	77.68	3.7
4/18/2019	23:06:03	78.24	3.7
4/18/2019	23:07:03	78.02	3.7
4/18/2019	23:08:03	77.46	3.7
4/18/2019	23:09:03	77.46	3.7
4/18/2019	23:10:03	77.91	3.7
4/18/2019	23:11:03	78.02	3.7
4/18/2019	23:12:03	78.47	3.7
4/18/2019	23:13:03	78.47	3.7
4/18/2019	23:14:03	77.68	3.7
4/18/2019	23:15:03	78.02	3.7
4/18/2019	23:16:03	77.68	3.7
4/18/2019	23:17:03	78.02	3.7
4/18/2019	23:18:03	77.91	3.7
4/18/2019	23:19:03	78.47	3.7
4/18/2019	23:20:03	78.02	3.7
4/18/2019	23:21:03	77.91	3.7
4/18/2019	23:22:03	78.47	3.7
4/18/2019	23:23:03	78.35	3.7
4/18/2019	23:24:03	78.13	3.7
4/18/2019	23:25:03	78.35	3.7
4/18/2019	23:26:03	78.35	3.7
4/18/2019	23:27:03	78.35	3.7
4/18/2019	23:28:03	78.35	3.7
4/18/2019	23:29:03	77.79	3.7
4/18/2019	23:30:03	78.02	3.7
4/18/2019	23:31:03	77.57	3.7
4/18/2019	23:32:03	77.79	3.7
4/18/2019	23:33:03	77.35	3.7
4/18/2019	23:34:03	77.79	3.7
4/18/2019	23:35:03	78.02	3.7
4/18/2019	23:36:03	77.68	3.7
4/18/2019	23:37:03	78.13	3.7
4/18/2019	23:38:03	77.35	3.7
4/18/2019	23:39:03	78.58	3.7
4/18/2019	23:40:03	78.58	3.7
4/18/2019	23:41:03	78.58	3.7
4/18/2019	23:42:03	78.13	3.7
4/18/2019	23:43:03	78.02	3.7
4/18/2019	23:44:03	78.13	3.7
4/18/2019	23:45:03	78.24	3.7
4/18/2019	23:46:03	77.91	3.7
4/18/2019	23:47:03	78.02	3.7
4/18/2019	23:48:03	78.02	3.7
4/18/2019	23:49:03	78.35	3.7
4/18/2019	23:50:03	77.79	3.7
4/18/2019	23:51:03	78.13	3.7
4/18/2019	23:52:03	78.02	3.7
4/18/2019	23:53:03	77.91	3.7
4/18/2019	23:54:03	78.35	3.7
4/18/2019	23:55:03	78.13	3.7
4/18/2019	23:56:03	78.69	3.7
4/18/2019	23:57:03	77.91	3.7
4/18/2019	23:58:03	77.91	3.7
4/18/2019	23:59:03	77.12	3.7
4/19/2019	00:00:03	77.79	3.7
4/19/2019	00:01:03	77.01	3.7
4/19/2019	00:02:03	77.91	3.7
4/19/2019	00:03:03	76.9	3.7

AAC

PZ21-12000045

6/07/22

4/19/2019	00:04:03	78.02	3.7
4/19/2019	00:05:03	77.23	3.7
4/19/2019	00:06:03	77.46	3.7
4/19/2019	00:07:03	77.46	3.7
4/19/2019	00:08:03	77.12	3.7
4/19/2019	00:09:03	77.91	3.7
4/19/2019	00:10:03	77.79	3.7
4/19/2019	00:11:03	78.02	3.7
4/19/2019	00:12:03	78.13	3.7
4/19/2019	00:13:03	77.91	3.7
4/19/2019	00:14:03	78.02	3.7
4/19/2019	00:15:03	77.68	3.7
4/19/2019	00:16:03	82.84	3.7
4/19/2019	00:17:03	78.69	3.7
4/19/2019	00:18:03	78.02	3.7
4/19/2019	00:19:03	78.24	3.7
4/19/2019	00:20:03	78.58	3.7
4/19/2019	00:21:03	78.35	3.7
4/19/2019	00:22:03	78.35	3.7
4/19/2019	00:23:03	78.92	3.7
4/19/2019	00:24:03	78.02	3.7
4/19/2019	00:25:03	78.69	3.7
4/19/2019	00:26:03	78.35	3.7
4/19/2019	00:27:03	78.35	3.7
4/19/2019	00:28:03	78.47	3.7
4/19/2019	00:29:03	78.35	3.7
4/19/2019	00:30:03	78.8	3.7
4/19/2019	00:31:03	78.02	3.7
4/19/2019	00:32:03	78.35	3.7
4/19/2019	00:33:03	78.35	3.7
4/19/2019	00:34:03	78.13	3.7
4/19/2019	00:35:03	78.24	3.7
4/19/2019	00:36:03	77.91	3.7
4/19/2019	00:37:03	78.13	3.7
4/19/2019	00:38:03	78.24	3.7
4/19/2019	00:39:03	78.69	3.7
4/19/2019	00:40:03	78.47	3.7
4/19/2019	00:41:03	78.13	3.7
4/19/2019	00:42:03	78.35	3.7
4/19/2019	00:43:03	78.35	3.7
4/19/2019	00:44:03	78.02	3.7
4/19/2019	00:45:03	77.46	3.7
4/19/2019	00:46:03	78.24	3.7
4/19/2019	00:47:03	78.58	3.7
4/19/2019	00:48:03	78.02	3.7
4/19/2019	00:49:03	77.79	3.7
4/19/2019	00:50:03	78.58	3.7
4/19/2019	00:51:03	78.47	3.7
4/19/2019	00:52:03	78.02	3.7
4/19/2019	00:53:03	78.35	3.7
4/19/2019	00:54:03	78.02	3.7
4/19/2019	00:55:03	78.35	3.7
4/19/2019	00:56:03	78.02	3.7
4/19/2019	00:57:03	78.24	3.7
4/19/2019	00:58:03	77.79	3.7
4/19/2019	00:59:03	78.24	3.7
4/19/2019	01:00:03	77.91	3.7
4/19/2019	01:01:03	77.46	3.7
4/19/2019	01:02:03	77.57	3.7
4/19/2019	01:03:03	77.91	3.7
4/19/2019	01:04:03	78.02	3.7
4/19/2019	01:05:03	77.35	3.7

AAC

PZ21-12000045

6/07/22

4/19/2019 01:06:03	78.13	3.7
4/19/2019 01:07:03	77.91	3.7
4/19/2019 01:08:03	78.24	3.7
4/19/2019 01:09:03	78.47	3.7
4/19/2019 01:10:03	78.69	3.7
4/19/2019 01:11:03	78.58	3.7
4/19/2019 01:12:03	78.35	3.7
4/19/2019 01:13:03	78.58	3.7
4/19/2019 01:14:03	78.02	3.7
4/19/2019 01:15:03	77.79	3.7
4/19/2019 01:16:03	78.13	3.7
4/19/2019 01:17:03	78.24	3.7
4/19/2019 01:18:03	78.02	3.7
4/19/2019 01:19:03	78.13	3.7
4/19/2019 01:20:03	78.47	3.7
4/19/2019 01:21:03	78.24	3.7
4/19/2019 01:22:03	78.8	3.7
4/19/2019 01:23:03	78.58	3.7
4/19/2019 01:24:03	78.02	3.7
4/19/2019 01:25:03	78.58	3.7
4/19/2019 01:26:03	78.35	3.7
4/19/2019 01:27:03	77.91	3.7
4/19/2019 01:28:03	78.02	3.7
4/19/2019 01:29:03	78.24	3.7
4/19/2019 01:30:03	78.02	3.7
4/19/2019 01:31:03	77.79	3.7
4/19/2019 01:32:03	78.47	3.7
4/19/2019 01:33:03	77.91	3.7
4/19/2019 01:34:03	78.24	3.7
4/19/2019 01:35:03	77.79	3.7
4/19/2019 01:36:03	77.79	3.7
4/19/2019 01:37:03	78.02	3.7
4/19/2019 01:38:03	78.02	3.7
4/19/2019 01:39:03	78.35	3.7
4/19/2019 01:40:03	78.24	3.7
4/19/2019 01:41:03	77.79	3.7
4/19/2019 01:42:03	77.79	3.7
4/19/2019 01:43:03	77.91	3.7
4/19/2019 01:44:03	77.91	3.7
4/19/2019 01:45:03	78.58	3.7
4/19/2019 01:46:03	78.02	3.7
4/19/2019 01:47:03	78.02	3.7
4/19/2019 01:48:03	77.68	3.7
4/19/2019 01:49:03	77.57	3.7
4/19/2019 01:50:03	77.79	3.7
4/19/2019 01:51:03	77.79	3.7
4/19/2019 01:52:03	78.02	3.7
4/19/2019 01:53:03	78.02	3.7
4/19/2019 01:54:03	77.91	3.7
4/19/2019 01:55:03	77.68	3.7
4/19/2019 01:56:03	77.91	3.7
4/19/2019 01:57:03	77.57	3.7
4/19/2019 01:58:03	78.35	3.7
4/19/2019 01:59:03	77.91	3.7
4/19/2019 02:00:03	77.91	3.7
4/19/2019 02:01:03	78.02	3.7
4/19/2019 02:02:03	77.79	3.7
4/19/2019 02:03:03	77.57	3.7
4/19/2019 02:04:03	77.68	3.7
4/19/2019 02:05:03	77.35	3.7
4/19/2019 02:06:03	77.91	3.7
4/19/2019 02:07:03	77.68	3.7

AAC

PZ21-12000045

6/07/22

4/19/2019 02:08:03	77.57	3.7
4/19/2019 02:09:03	77.57	3.7
4/19/2019 02:10:03	78.02	3.7
4/19/2019 02:11:03	77.91	3.7
4/19/2019 02:12:03	77.57	3.7
4/19/2019 02:13:03	78.02	3.7
4/19/2019 02:14:03	77.57	3.7
4/19/2019 02:15:03	78.02	3.7
4/19/2019 02:16:03	78.02	3.7
4/19/2019 02:17:03	77.57	3.7
4/19/2019 02:18:03	77.91	3.7
4/19/2019 02:19:03	77.57	3.7
4/19/2019 02:20:03	77.23	3.7
4/19/2019 02:21:03	77.91	3.7
4/19/2019 02:22:03	78.69	3.7
4/19/2019 02:23:03	78.8	3.7
4/19/2019 02:24:03	78.02	3.7
4/19/2019 02:25:03	78.02	3.7
4/19/2019 02:26:03	77.79	3.7
4/19/2019 02:27:03	78.13	3.7
4/19/2019 02:28:03	78.13	3.7
4/19/2019 02:29:03	77.91	3.7
4/19/2019 02:30:03	77.79	3.7
4/19/2019 02:31:03	78.02	3.7
4/19/2019 02:32:03	78.02	3.7
4/19/2019 02:33:03	77.57	3.7
4/19/2019 02:34:03	77.68	3.7
4/19/2019 02:35:03	77.35	3.7
4/19/2019 02:36:03	77.68	3.7
4/19/2019 02:37:03	78.35	3.7
4/19/2019 02:38:03	77.68	3.7
4/19/2019 02:39:03	78.02	3.7
4/19/2019 02:40:03	77.35	3.7
4/19/2019 02:41:03	77.79	3.7
4/19/2019 02:42:03	78.02	3.7
4/19/2019 02:43:03	77.79	3.7
4/19/2019 02:44:03	77.79	3.7
4/19/2019 02:45:03	77.57	3.7
4/19/2019 02:46:03	78.02	3.7
4/19/2019 02:47:03	77.46	3.7
4/19/2019 02:48:03	78.13	3.7
4/19/2019 02:49:03	77.79	3.7
4/19/2019 02:50:03	77.01	3.7
4/19/2019 02:51:03	78.02	3.7
4/19/2019 02:52:03	78.24	3.7
4/19/2019 02:53:03	78.24	3.7
4/19/2019 02:54:03	77.68	3.7
4/19/2019 02:55:03	77.68	3.7
4/19/2019 02:56:03	77.79	3.7
4/19/2019 02:57:03	77.68	3.7
4/19/2019 02:58:03	77.57	3.7
4/19/2019 02:59:03	77.23	3.7
4/19/2019 03:00:03	77.46	3.7
4/19/2019 03:01:03	77.91	3.7
4/19/2019 03:02:03	77.91	3.7
4/19/2019 03:03:03	77.57	3.7
4/19/2019 03:04:03	77.01	3.7
4/19/2019 03:05:03	77.12	3.7
4/19/2019 03:06:03	77.23	3.7
4/19/2019 03:07:03	77.57	3.7
4/19/2019 03:08:03	77.91	3.7
4/19/2019 03:09:03	77.79	3.7

AAC

PZ21-12000045

6/07/22

4/19/2019 03:10:03	77.23	3.7
4/19/2019 03:11:03	77.46	3.7
4/19/2019 03:12:03	77.46	3.7
4/19/2019 03:13:03	77.23	3.7
4/19/2019 03:14:03	76.9	3.7
4/19/2019 03:15:03	77.68	3.7
4/19/2019 03:16:03	77.91	3.7
4/19/2019 03:17:03	77.46	3.7
4/19/2019 03:18:03	77.01	3.7
4/19/2019 03:19:03	77.68	3.7
4/19/2019 03:20:03	77.68	3.7
4/19/2019 03:21:03	77.91	3.7
4/19/2019 03:22:03	77.23	3.7
4/19/2019 03:23:03	77.79	3.7
4/19/2019 03:24:03	77.79	3.7
4/19/2019 03:25:03	77.68	3.7
4/19/2019 03:26:03	78.13	3.7
4/19/2019 03:27:03	78.13	3.7
4/19/2019 03:28:03	78.13	3.7
4/19/2019 03:29:03	77.68	3.7
4/19/2019 03:30:03	77.57	3.7
4/19/2019 03:31:03	77.91	3.7
4/19/2019 03:32:03	77.68	3.7
4/19/2019 03:33:03	77.79	3.7
4/19/2019 03:34:03	77.91	3.7
4/19/2019 03:35:03	78.02	3.7
4/19/2019 03:36:03	78.02	3.7
4/19/2019 03:37:03	78.69	3.7
4/19/2019 03:38:03	77.79	3.7
4/19/2019 03:39:03	77.35	3.7
4/19/2019 03:40:03	77.91	3.7
4/19/2019 03:41:03	77.46	3.7
4/19/2019 03:42:03	77.91	3.7
4/19/2019 03:43:03	77.91	3.7
4/19/2019 03:44:03	77.91	3.7
4/19/2019 03:45:03	77.57	3.7
4/19/2019 03:46:03	77.46	3.7
4/19/2019 03:47:03	77.35	3.7
4/19/2019 03:48:03	77.46	3.7
4/19/2019 03:49:03	77.68	3.7
4/19/2019 03:50:03	77.68	3.7
4/19/2019 03:51:03	77.01	3.7
4/19/2019 03:52:03	77.91	3.7
4/19/2019 03:53:03	78.02	3.7
4/19/2019 03:54:03	78.35	3.7
4/19/2019 03:55:03	78.24	3.7
4/19/2019 03:56:03	77.68	3.7
4/19/2019 03:57:03	77.91	3.7
4/19/2019 03:58:03	76.9	3.7
4/19/2019 03:59:03	77.46	3.7
4/19/2019 04:00:03	77.23	3.7
4/19/2019 04:01:03	76.56	3.7
4/19/2019 04:02:03	77.35	3.7
4/19/2019 04:03:03	77.12	3.7
4/19/2019 04:04:03	76.56	3.7
4/19/2019 04:05:03	80.04	3.7
4/19/2019 04:06:03	77.46	3.7
4/19/2019 04:07:03	77.79	3.7
4/19/2019 04:08:03	77.35	3.7
4/19/2019 04:09:03	77.23	3.7
4/19/2019 04:10:03	77.12	3.7
4/19/2019 04:11:03	77.23	3.7

AAC

PZ21-12000045

6/07/22

4/19/2019	04:12:03	77.57	3.7
4/19/2019	04:13:03	77.46	3.7
4/19/2019	04:14:03	77.23	3.7
4/19/2019	04:15:03	78.47	3.7
4/19/2019	04:16:03	77.79	3.7
4/19/2019	04:17:03	77.46	3.7
4/19/2019	04:18:03	77.35	3.7
4/19/2019	04:19:03	77.35	3.7
4/19/2019	04:20:03	77.91	3.7
4/19/2019	04:21:03	77.46	3.7
4/19/2019	04:22:03	78.02	3.7
4/19/2019	04:23:03	77.46	3.7
4/19/2019	04:24:03	77.46	3.7
4/19/2019	04:25:03	77.35	3.7
4/19/2019	04:26:03	77.91	3.7
4/19/2019	04:27:03	77.79	3.7
4/19/2019	04:28:03	77.68	3.7
4/19/2019	04:29:03	77.57	3.7
4/19/2019	04:30:03	77.91	3.7
4/19/2019	04:31:03	77.68	3.7
4/19/2019	04:32:03	77.91	3.7
4/19/2019	04:33:03	77.91	3.7
4/19/2019	04:34:03	77.68	3.7
4/19/2019	04:35:03	78.02	3.7
4/19/2019	04:36:03	77.57	3.7
4/19/2019	04:37:03	77.79	3.7
4/19/2019	04:38:03	77.46	3.7
4/19/2019	04:39:03	77.23	3.7
4/19/2019	04:40:03	77.46	3.7
4/19/2019	04:41:03	77.57	3.7
4/19/2019	04:42:03	77.35	3.7
4/19/2019	04:43:03	77.79	3.7
4/19/2019	04:44:03	77.46	3.7
4/19/2019	04:45:03	77.57	3.7
4/19/2019	04:46:03	77.57	3.7
4/19/2019	04:47:03	77.23	3.7
4/19/2019	04:48:03	78.02	3.7
4/19/2019	04:49:03	77.91	3.7
4/19/2019	04:50:03	78.13	3.7
4/19/2019	04:51:03	77.57	3.7
4/19/2019	04:52:03	77.57	3.7
4/19/2019	04:53:03	77.23	3.7
4/19/2019	04:54:03	77.46	3.7
4/19/2019	04:55:03	78.02	3.7
4/19/2019	04:56:03	77.57	3.7
4/19/2019	04:57:03	77.01	3.7
4/19/2019	04:58:03	76.79	3.7
4/19/2019	04:59:03	77.12	3.7
4/19/2019	05:00:03	77.12	3.7
4/19/2019	05:01:03	76.9	3.7
4/19/2019	05:02:03	76.56	3.7
4/19/2019	05:03:03	76.9	3.7
4/19/2019	05:04:03	77.23	3.7
4/19/2019	05:05:03	77.46	3.7
4/19/2019	05:06:03	77.57	3.7
4/19/2019	05:07:03	77.46	3.7
4/19/2019	05:08:03	77.46	3.7
4/19/2019	05:09:03	76.9	3.7
4/19/2019	05:10:03	77.12	3.7
4/19/2019	05:11:03	77.23	3.7
4/19/2019	05:12:03	77.79	3.7
4/19/2019	05:13:03	77.46	3.7

AAC

PZ21-12000045

6/07/22

4/19/2019	05:14:03	77.12	3.7
4/19/2019	05:15:03	78.02	3.7
4/19/2019	05:16:03	77.79	3.7
4/19/2019	05:17:03	77.79	3.7
4/19/2019	05:18:03	77.79	3.7
4/19/2019	05:19:03	77.79	3.7
4/19/2019	05:20:03	77.57	3.7
4/19/2019	05:21:03	77.68	3.7
4/19/2019	05:22:03	77.57	3.7
4/19/2019	05:23:03	78.35	3.7
4/19/2019	05:24:03	77.91	3.7
4/19/2019	05:25:03	77.91	3.7
4/19/2019	05:26:03	78.02	3.7
4/19/2019	05:27:03	77.23	3.7
4/19/2019	05:28:03	77.23	3.7
4/19/2019	05:29:03	77.12	3.7
4/19/2019	05:30:03	77.46	3.7
4/19/2019	05:31:03	77.57	3.7
4/19/2019	05:32:03	77.46	3.7
4/19/2019	05:33:03	77.68	3.7
4/19/2019	05:34:03	77.23	3.7
4/19/2019	05:35:03	77.79	3.7
4/19/2019	05:36:03	77.46	3.7
4/19/2019	05:37:03	77.35	3.7
4/19/2019	05:38:03	77.57	3.7
4/19/2019	05:39:03	77.57	3.7
4/19/2019	05:40:03	77.35	3.7
4/19/2019	05:41:03	77.68	3.7
4/19/2019	05:42:03	78.02	3.7
4/19/2019	05:43:03	77.91	3.7
4/19/2019	05:44:03	77.35	3.7
4/19/2019	05:45:03	77.68	3.7
4/19/2019	05:46:03	77.46	3.7
4/19/2019	05:47:03	77.68	3.7
4/19/2019	05:48:03	77.46	3.7
4/19/2019	05:49:03	77.57	3.7
4/19/2019	05:50:03	77.79	3.7
4/19/2019	05:51:03	78.35	3.7
4/19/2019	05:52:03	77.57	3.7
4/19/2019	05:53:03	77.12	3.7
4/19/2019	05:54:03	77.46	3.7
4/19/2019	05:55:03	78.02	3.7
4/19/2019	05:56:03	78.02	3.7
4/19/2019	05:57:03	77.23	3.7
4/19/2019	05:58:03	77.68	3.7
4/19/2019	05:59:03	78.24	3.7
4/19/2019	06:00:03	77.79	3.7
4/19/2019	06:01:03	77.46	3.7
4/19/2019	06:02:03	77.35	3.7
4/19/2019	06:03:03	77.01	3.7
4/19/2019	06:04:03	77.12	3.7
4/19/2019	06:05:03	77.57	3.7
4/19/2019	06:06:03	77.57	3.7
4/19/2019	06:07:03	77.35	3.7
4/19/2019	06:08:03	77.91	3.7
4/19/2019	06:09:03	77.46	3.7
4/19/2019	06:10:03	77.35	3.7
4/19/2019	06:11:03	77.35	3.7
4/19/2019	06:12:03	77.57	3.7
4/19/2019	06:13:03	77.23	3.7
4/19/2019	06:14:03	77.68	3.7
4/19/2019	06:15:03	77.91	3.7

AAC

PZ21-12000045

6/07/22

4/19/2019	06:16:03	78.02	3.7
4/19/2019	06:17:03	77.79	3.7
4/19/2019	06:18:03	77.91	3.7
4/19/2019	06:19:03	77.57	3.7
4/19/2019	06:20:03	77.46	3.7
4/19/2019	06:21:03	78.35	3.7
4/19/2019	06:22:03	77.91	3.7
4/19/2019	06:23:03	78.58	3.7
4/19/2019	06:24:03	77.57	3.7
4/19/2019	06:25:03	78.13	3.7
4/19/2019	06:26:03	78.02	3.7
4/19/2019	06:27:03	78.35	3.7
4/19/2019	06:28:03	78.35	3.7
4/19/2019	06:29:03	78.13	3.7
4/19/2019	06:30:03	78.35	3.7
4/19/2019	06:31:03	77.68	3.7
4/19/2019	06:32:03	76.9	3.7
4/19/2019	06:33:03	77.68	3.7
4/19/2019	06:34:03	77.91	3.7
4/19/2019	06:35:03	78.35	3.7
4/19/2019	06:36:03	77.79	3.7
4/19/2019	06:37:03	77.57	3.7
4/19/2019	06:38:03	77.68	3.7
4/19/2019	06:39:03	78.24	3.7
4/19/2019	06:40:03	78.02	3.7
4/19/2019	06:41:03	78.02	3.7
4/19/2019	06:42:03	78.47	3.7
4/19/2019	06:43:03	77.46	3.7
4/19/2019	06:44:03	78.02	3.69
4/19/2019	06:45:03	78.35	3.7
4/19/2019	06:46:03	78.02	3.69
4/19/2019	06:47:03	77.68	3.69
4/19/2019	06:48:03	77.35	3.7
4/19/2019	06:49:03	77.79	3.69
4/19/2019	06:50:03	77.12	3.7
4/19/2019	06:51:03	77.79	3.69
4/19/2019	06:52:03	77.57	3.69
4/19/2019	06:53:03	77.46	3.69
4/19/2019	06:54:03	77.68	3.7
4/19/2019	06:55:03	78.35	3.69
4/19/2019	06:56:03	77.57	3.7
4/19/2019	06:57:03	77.91	3.69
4/19/2019	06:58:03	78.24	3.69
4/19/2019	06:59:03	78.35	3.69
4/19/2019	07:00:03	77.79	3.7
4/19/2019	07:01:03	77.91	3.7
4/19/2019	07:02:03	77.68	3.7
4/19/2019	07:03:03	77.57	3.7
4/19/2019	07:04:03	77.46	3.7
4/19/2019	07:05:03	77.35	3.7
4/19/2019	07:06:03	77.68	3.7
4/19/2019	07:07:03	78.24	3.7
4/19/2019	07:08:03	77.35	3.7
4/19/2019	07:09:03	77.57	3.7
4/19/2019	07:10:03	77.68	3.7
4/19/2019	07:11:03	77.46	3.7
4/19/2019	07:12:03	77.91	3.7
4/19/2019	07:13:03	77.68	3.7
4/19/2019	07:14:03	77.68	3.7
4/19/2019	07:15:03	77.68	3.7
4/19/2019	07:16:03	78.35	3.7
4/19/2019	07:17:03	77.68	3.7

AAC

PZ21-12000045

6/07/22

4/19/2019 07:18:03	77.35	3.7
4/19/2019 07:19:03	77.79	3.7
4/19/2019 07:20:03	77.79	3.7
4/19/2019 07:21:03	78.13	3.7
4/19/2019 07:22:03	77.57	3.7
4/19/2019 07:23:03	77.46	3.7
4/19/2019 07:24:03	77.79	3.7
4/19/2019 07:25:03	77.46	3.7
4/19/2019 07:26:03	78.02	3.7
4/19/2019 07:27:03	78.35	3.7
4/19/2019 07:28:03	77.46	3.7
4/19/2019 07:29:03	78.13	3.7
4/19/2019 07:30:03	77.91	3.7
4/19/2019 07:31:03	77.35	3.7
4/19/2019 07:32:03	78.47	3.7
4/19/2019 07:33:03	77.91	3.7
4/19/2019 07:34:03	77.68	3.69
4/19/2019 07:35:03	77.79	3.7
4/19/2019 07:36:03	77.57	3.69
4/19/2019 07:37:03	77.57	3.69
4/19/2019 07:38:03	78.02	3.7
4/19/2019 07:39:03	77.91	3.69
4/19/2019 07:40:03	77.68	3.7
4/19/2019 07:41:03	77.46	3.69
4/19/2019 07:42:03	76.9	3.69
4/19/2019 07:43:03	78.24	3.69
4/19/2019 07:44:03	77.91	3.69
4/19/2019 07:45:03	78.13	3.69
4/19/2019 07:46:03	78.13	3.69
4/19/2019 07:47:03	77.57	3.69
4/19/2019 07:48:03	78.35	3.69
4/19/2019 07:49:03	77.35	3.69
4/19/2019 07:50:03	78.02	3.69
4/19/2019 07:51:03	77.91	3.69
4/19/2019 07:52:03	77.46	3.69
4/19/2019 07:53:03	77.57	3.69
4/19/2019 07:54:03	78.13	3.69
4/19/2019 07:55:03	77.12	3.69
4/19/2019 07:56:03	77.12	3.69
4/19/2019 07:57:03	78.02	3.69
4/19/2019 07:58:03	76.56	3.69
4/19/2019 07:59:03	77.57	3.69
4/19/2019 08:00:03	78.24	3.69
4/19/2019 08:01:03	78.13	3.7
4/19/2019 08:02:03	77.46	3.69
4/19/2019 08:03:03	77.23	3.7
4/19/2019 08:04:03	77.35	3.69
4/19/2019 08:05:03	77.01	3.69
4/19/2019 08:06:03	77.57	3.69
4/19/2019 08:07:03	77.68	3.69
4/19/2019 08:08:03	76.79	3.7
4/19/2019 08:09:03	76.45	3.69
4/19/2019 08:10:03	77.35	3.69
4/19/2019 08:11:03	77.01	3.7
4/19/2019 08:12:03	77.91	3.69
4/19/2019 08:13:03	77.01	3.7
4/19/2019 08:14:03	76.79	3.7
4/19/2019 08:15:03	77.12	3.7
4/19/2019 08:16:03	77.68	3.69
4/19/2019 08:17:03	77.01	3.7
4/19/2019 08:18:03	78.13	3.69
4/19/2019 08:19:03	77.57	3.69

AAC

PZ21-12000045

6/07/22

4/19/2019 08:20:03	76.9	3.69
4/19/2019 08:21:03	76.79	3.7
4/19/2019 08:22:03	77.68	3.7
4/19/2019 08:23:03	77.35	3.69
4/19/2019 08:24:03	77.46	3.69
4/19/2019 08:25:03	77.57	3.7
4/19/2019 08:26:03	76.9	3.7
4/19/2019 08:27:03	77.68	3.7
4/19/2019 08:28:03	63.24	3.69

AAC

PZ21-12000045

6/07/22